

GEORGE T. DUNHAM
SURVEYING & SUBDIVIDING
DELAVER, WISCONSIN

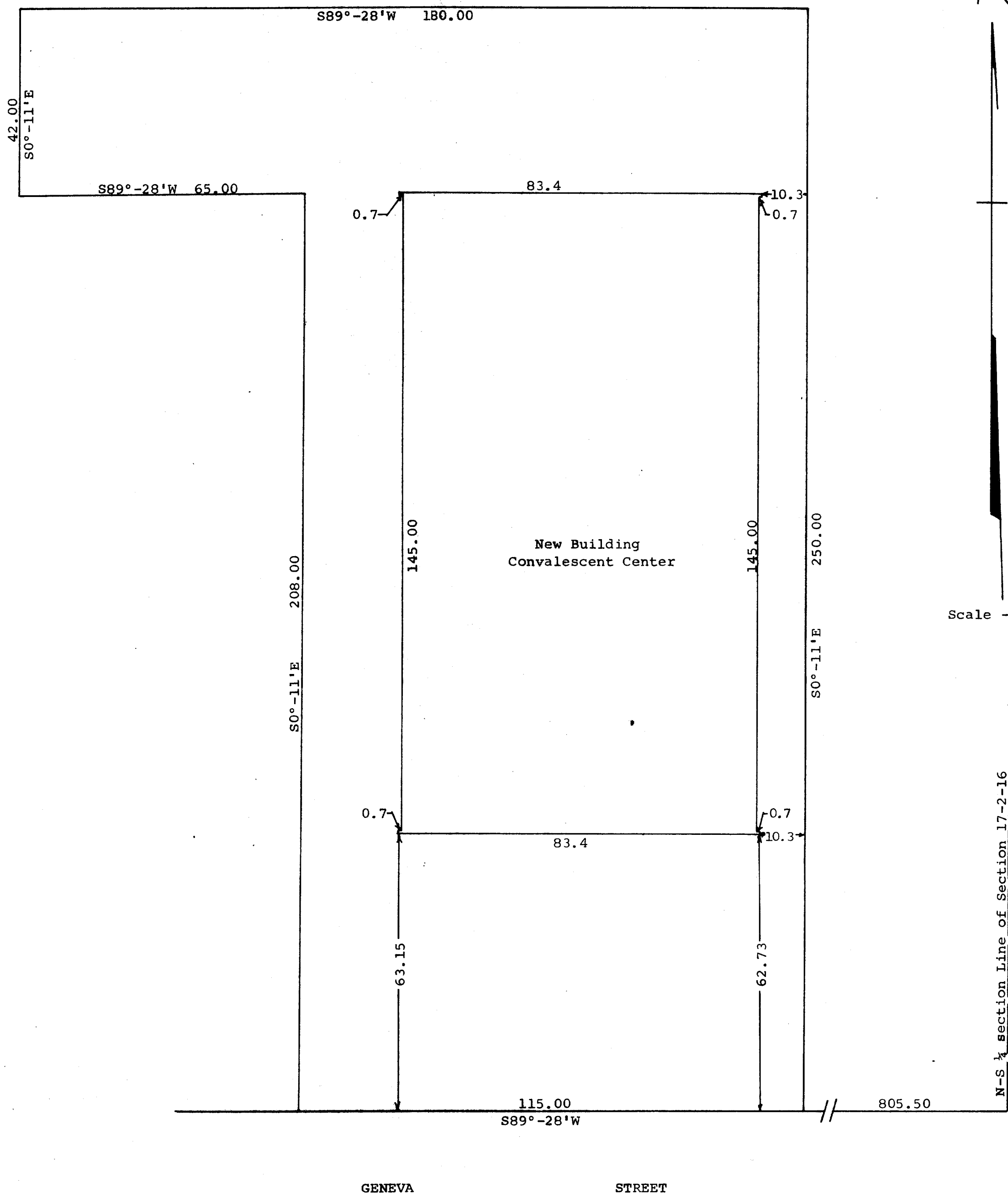

STATE OF WISCONSIN) SS
COUNTY OF WALWORTH)

I, George T. Dunham, Surveyor, certify that I have surveyed the property described as follows,

A parcel of land located in the Southwest 1/4 of Section 17, T 2 N, R 16 E, City of Delavan, Walworth County, Wisconsin, described as follows, to-wit: Commencing at the intersection of the north line of Geneva Street in said City of Delavan and the North-South 1/4 section line of said section 17; thence westerly along the north line of said Geneva Street 805.50 feet to the place of beginning; thence N0°-11'W 250.00 feet; thence S89°-28'W 180.00 feet; thence S0°-11'E 42.00 feet; thence N89°-28'E 65.00 feet; thence S0°-11'E 208.00 feet to the north line of said Geneva Street; thence N89°-28'E along the north line of said Geneva Street 115.00 feet to the place of beginning,

and that the above plat is an accurate survey and a true representation thereof and correctly shows the exterior boundary lines and location of the new building built on said property and the correct measurements thereof.
June 16, 1970

George T. Dunham
George T. Dunham, Surveyor